

APPLICANT: Farallon Vista Association
 LOCATION: Montara

REQUEST: CDP 85-22; SMJ 85-1; UP 85-14; ZR 85-4
 PRESENT ZONE: R-1/S-17/DR & R-3-A/S-5

SAN MATEO COUNTY PLANNING COMMISSION MEETING OF - Sept. 25, 1985 19



PROJECT SUMMARY

A1 UNITS	54
A2 UNITS	54
B UNITS	38
C UNITS	22
TOTAL UNITS	148
COVERED PARKING B/C	38
OPEN PARKING	38
TOTAL PARKING	302

APPLICANT: Farallon Vista Association REQUEST: CDP 85-22; SMJ 85-1; UP 85-14; ZR 85-
 LOCATION: Montara PRESENT ZONE: R-1/S-17/DR & R-3-A/S-5
 SAN MATEO COUNTY PLANNING COMMISSION MEETING OF - Sept. 25, 1985 19

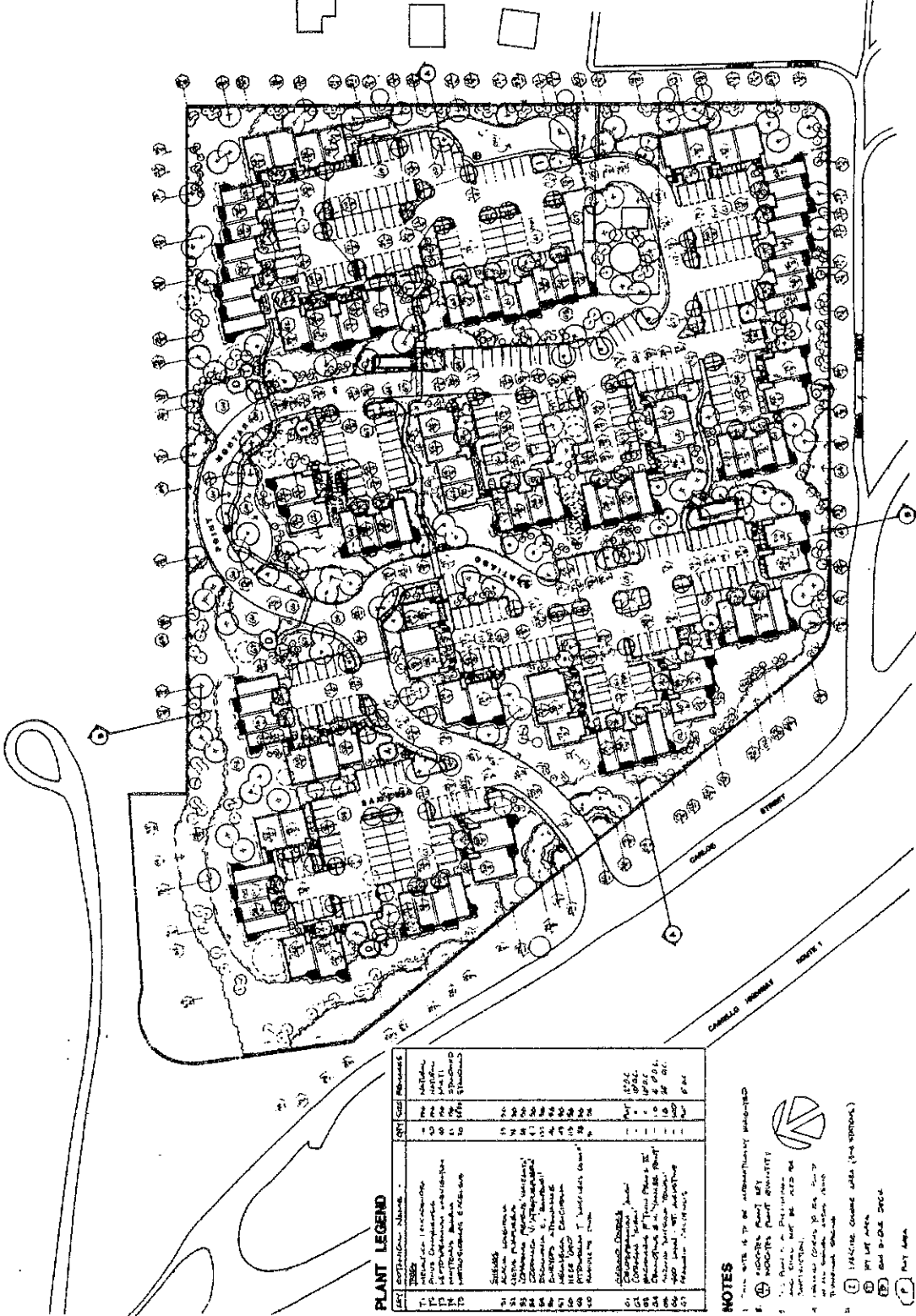

PLANT LEGEND

SYMBOL	Plant Name	Qty	Notes
1	Redwood	10	Plant 10 Redwoods
2	Redwood	10	Plant 10 Redwoods
3	Redwood	10	Plant 10 Redwoods
4	Redwood	10	Plant 10 Redwoods
5	Redwood	10	Plant 10 Redwoods
6	Redwood	10	Plant 10 Redwoods
7	Redwood	10	Plant 10 Redwoods
8	Redwood	10	Plant 10 Redwoods
9	Redwood	10	Plant 10 Redwoods
10	Redwood	10	Plant 10 Redwoods
11	Redwood	10	Plant 10 Redwoods
12	Redwood	10	Plant 10 Redwoods
13	Redwood	10	Plant 10 Redwoods
14	Redwood	10	Plant 10 Redwoods
15	Redwood	10	Plant 10 Redwoods
16	Redwood	10	Plant 10 Redwoods
17	Redwood	10	Plant 10 Redwoods
18	Redwood	10	Plant 10 Redwoods
19	Redwood	10	Plant 10 Redwoods
20	Redwood	10	Plant 10 Redwoods
21	Redwood	10	Plant 10 Redwoods
22	Redwood	10	Plant 10 Redwoods
23	Redwood	10	Plant 10 Redwoods
24	Redwood	10	Plant 10 Redwoods
25	Redwood	10	Plant 10 Redwoods
26	Redwood	10	Plant 10 Redwoods
27	Redwood	10	Plant 10 Redwoods
28	Redwood	10	Plant 10 Redwoods
29	Redwood	10	Plant 10 Redwoods
30	Redwood	10	Plant 10 Redwoods
31	Redwood	10	Plant 10 Redwoods
32	Redwood	10	Plant 10 Redwoods
33	Redwood	10	Plant 10 Redwoods
34	Redwood	10	Plant 10 Redwoods
35	Redwood	10	Plant 10 Redwoods
36	Redwood	10	Plant 10 Redwoods
37	Redwood	10	Plant 10 Redwoods
38	Redwood	10	Plant 10 Redwoods
39	Redwood	10	Plant 10 Redwoods
40	Redwood	10	Plant 10 Redwoods
41	Redwood	10	Plant 10 Redwoods
42	Redwood	10	Plant 10 Redwoods
43	Redwood	10	Plant 10 Redwoods
44	Redwood	10	Plant 10 Redwoods
45	Redwood	10	Plant 10 Redwoods
46	Redwood	10	Plant 10 Redwoods
47	Redwood	10	Plant 10 Redwoods
48	Redwood	10	Plant 10 Redwoods
49	Redwood	10	Plant 10 Redwoods
50	Redwood	10	Plant 10 Redwoods

NOTES

1. See notes 1 to 10 for information of submittals.
2. See notes 11 to 20 for information of submittals.
3. See notes 21 to 30 for information of submittals.
4. See notes 31 to 40 for information of submittals.
5. See notes 41 to 50 for information of submittals.
6. See notes 51 to 60 for information of submittals.
7. See notes 61 to 70 for information of submittals.
8. See notes 71 to 80 for information of submittals.
9. See notes 81 to 90 for information of submittals.
10. See notes 91 to 100 for information of submittals.

ARCHITECT
SHERIDAN
KORSHAK
CITIZENSHIP
ARCHITECTS
1000 CALIFORNIA STREET
SAN FRANCISCO, CALIFORNIA 94109
TEL: 415.774.2000
FAX: 415.774.2001

FARALLON
VISTA
GENERAL CONTRACTORS

ROOF PLAN
DATE: 11/15/02
SCALE: AS SHOWN
DRAWN BY: J. HARRIS
CHECKED BY: J. HARRIS
PROJECT NO.: 02-0001
SHEET NO.: 02-0001
DATE: 11/15/02

A2

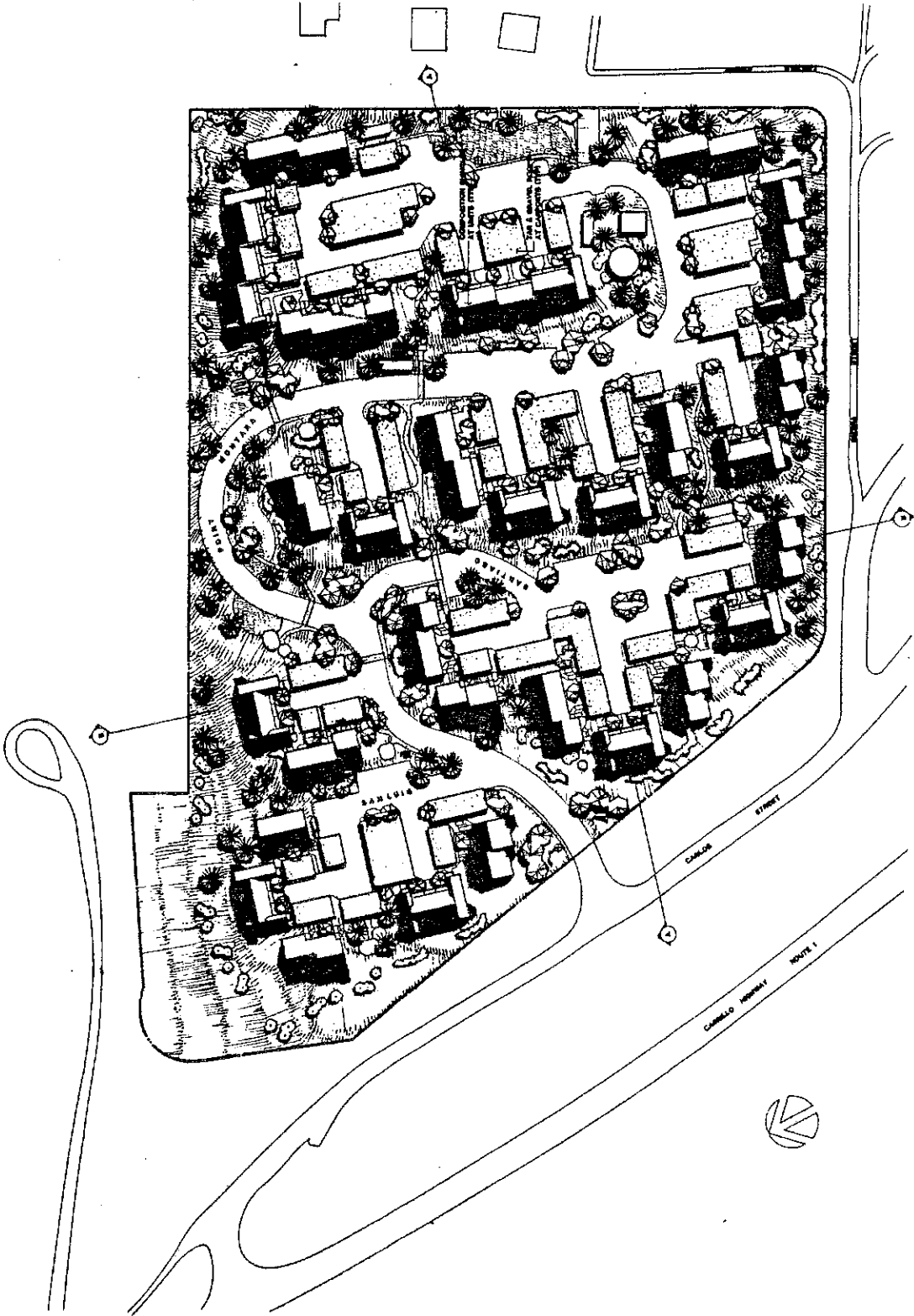



NOTE:
ALL CONCRETE WALLS AS SHOWN ON P.L.S. 201, 202, 203, 204, 205, 206, 207, 208, 209, 210, 211, 212, 213, 214, 215, 216, 217, 218, 219, 220, 221, 222, 223, 224, 225, 226, 227, 228, 229, 230, 231, 232, 233, 234, 235, 236, 237, 238, 239, 240, 241, 242, 243, 244, 245, 246, 247, 248, 249, 250, 251, 252, 253, 254, 255, 256, 257, 258, 259, 260, 261, 262, 263, 264, 265, 266, 267, 268, 269, 270, 271, 272, 273, 274, 275, 276, 277, 278, 279, 280, 281, 282, 283, 284, 285, 286, 287, 288, 289, 290, 291, 292, 293, 294, 295, 296, 297, 298, 299, 300, 301, 302, 303, 304, 305, 306, 307, 308, 309, 310, 311, 312, 313, 314, 315, 316, 317, 318, 319, 320, 321, 322, 323, 324, 325, 326, 327, 328, 329, 330, 331, 332, 333, 334, 335, 336, 337, 338, 339, 340, 341, 342, 343, 344, 345, 346, 347, 348, 349, 350, 351, 352, 353, 354, 355, 356, 357, 358, 359, 360, 361, 362, 363, 364, 365, 366, 367, 368, 369, 370, 371, 372, 373, 374, 375, 376, 377, 378, 379, 380, 381, 382, 383, 384, 385, 386, 387, 388, 389, 390, 391, 392, 393, 394, 395, 396, 397, 398, 399, 400, 401, 402, 403, 404, 405, 406, 407, 408, 409, 410, 411, 412, 413, 414, 415, 416, 417, 418, 419, 420, 421, 422, 423, 424, 425, 426, 427, 428, 429, 430, 431, 432, 433, 434, 435, 436, 437, 438, 439, 440, 441, 442, 443, 444, 445, 446, 447, 448, 449, 450, 451, 452, 453, 454, 455, 456, 457, 458, 459, 460, 461, 462, 463, 464, 465, 466, 467, 468, 469, 470, 471, 472, 473, 474, 475, 476, 477, 478, 479, 480, 481, 482, 483, 484, 485, 486, 487, 488, 489, 490, 491, 492, 493, 494, 495, 496, 497, 498, 499, 500, 501, 502, 503, 504, 505, 506, 507, 508, 509, 510, 511, 512, 513, 514, 515, 516, 517, 518, 519, 520, 521, 522, 523, 524, 525, 526, 527, 528, 529, 530, 531, 532, 533, 534, 535, 536, 537, 538, 539, 540, 541, 542, 543, 544, 545, 546, 547, 548, 549, 550, 551, 552, 553, 554, 555, 556, 557, 558, 559, 560, 561, 562, 563, 564, 565, 566, 567, 568, 569, 570, 571, 572, 573, 574, 575, 576, 577, 578, 579, 580, 581, 582, 583, 584, 585, 586, 587, 588, 589, 590, 591, 592, 593, 594, 595, 596, 597, 598, 599, 600, 601, 602, 603, 604, 605, 606, 607, 608, 609, 610, 611, 612, 613, 614, 615, 616, 617, 618, 619, 620, 621, 622, 623, 624, 625, 626, 627, 628, 629, 630, 631, 632, 633, 634, 635, 636, 637, 638, 639, 640, 641, 642, 643, 644, 645, 646, 647, 648, 649, 650, 651, 652, 653, 654, 655, 656, 657, 658, 659, 660, 661, 662, 663, 664, 665, 666, 667, 668, 669, 670, 671, 672, 673, 674, 675, 676, 677, 678, 679, 680, 681, 682, 683, 684, 685, 686, 687, 688, 689, 690, 691, 692, 693, 694, 695, 696, 697, 698, 699, 700, 701, 702, 703, 704, 705, 706, 707, 708, 709, 710, 711, 712, 713, 714, 715, 716, 717, 718, 719, 720, 721, 722, 723, 724, 725, 726, 727, 728, 729, 730, 731, 732, 733, 734, 735, 736, 737, 738, 739, 740, 741, 742, 743, 744, 745, 746, 747, 748, 749, 750, 751, 752, 753, 754, 755, 756, 757, 758, 759, 760, 761, 762, 763, 764, 765, 766, 767, 768, 769, 770, 771, 772, 773, 774, 775, 776, 777, 778, 779, 780, 781, 782, 783, 784, 785, 786, 787, 788, 789, 790, 791, 792, 793, 794, 795, 796, 797, 798, 799, 800, 801, 802, 803, 804, 805, 806, 807, 808, 809, 810, 811, 812, 813, 814, 815, 816, 817, 818, 819, 820, 821, 822, 823, 824, 825, 826, 827, 828, 829, 830, 831, 832, 833, 834, 835, 836, 837, 838, 839, 840, 841, 842, 843, 844, 845, 846, 847, 848, 849, 850, 851, 852, 853, 854, 855, 856, 857, 858, 859, 860, 861, 862, 863, 864, 865, 866, 867, 868, 869, 870, 871, 872, 873, 874, 875, 876, 877, 878, 879, 880, 881, 882, 883, 884, 885, 886, 887, 888, 889, 890, 891, 892, 893, 894, 895, 896, 897, 898, 899, 900, 901, 902, 903, 904, 905, 906, 907, 908, 909, 910, 911, 912, 913, 914, 915, 916, 917, 918, 919, 920, 921, 922, 923, 924, 925, 926, 927, 928, 929, 930, 931, 932, 933, 934, 935, 936, 937, 938, 939, 940, 941, 942, 943, 944, 945, 946, 947, 948, 949, 950, 951, 952, 953, 954, 955, 956, 957, 958, 959, 960, 961, 962, 963, 964, 965, 966, 967, 968, 969, 970, 971, 972, 973, 974, 975, 976, 977, 978, 979, 980, 981, 982, 983, 984, 985, 986, 987, 988, 989, 990, 991, 992, 993, 994, 995, 996, 997, 998, 999, 1000.

11. APRIL 23
 ARCHITECTS:
 WOODSON BORWICKSON ARCHITECTS
 1415 SAN FRANCISCO AVE.
 SAN FRANCISCO, CA 94104
 ARCHITECTS:
 WOODSON BORWICKSON ARCHITECTS
 1415 SAN FRANCISCO AVE.
 SAN FRANCISCO, CA 94104
 PUBLIC ADVISOR:
 CHRYSLER CREDIT CORPORATION
 1400 MARKET STREET
 PHILADELPHIA, PA 19102
 GAS & ELECTRIC:
 CHRYSLER CREDIT CORPORATION
 1400 MARKET STREET
 PHILADELPHIA, PA 19102

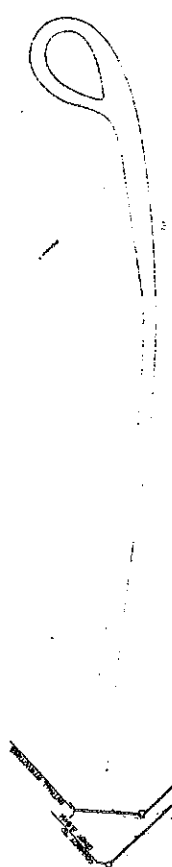

TENTATIVE MAP
 A TENTATIVE MAP OF THE SITE OF THE CHRYSLER CREDIT CORPORATION RESEARCH & DEVELOPMENT CENTER, 1415 SAN FRANCISCO AVE., SAN FRANCISCO, CALIFORNIA. THE MAP IS SUBJECT TO THE APPROVAL OF THE BOARD OF SUPERVISORS OF SAN FRANCISCO COUNTY. THE MAP IS NOT TO BE USED FOR ANY OTHER PURPOSES.

Architect:
MONTAGNA
ARCHITECTS
1000 MARINA DRIVE
SAN MATEO, CALIFORNIA 94402
PHONE: (415) 948-1000

FARALLON
VISTA
MONTARA, CALIFORNIA

EXTERIOR
ELEVATIONS
1/2" = 1'-0"
DATE: 10/85

0111
A7

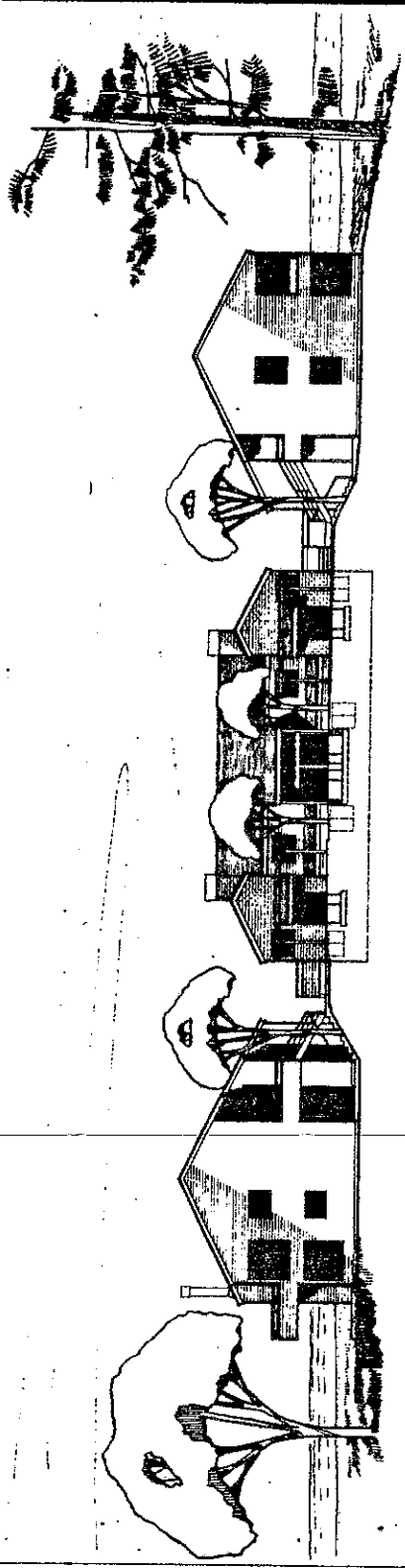

EAST ELEVATION

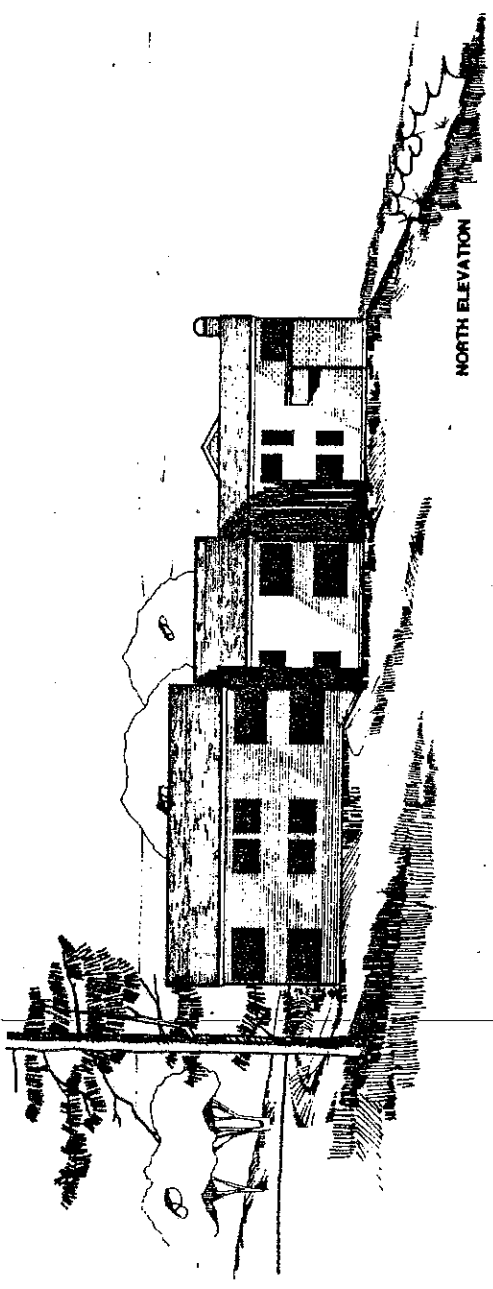

NORTH ELEVATION

APPLICANT: Farallon Vista Association
LOCATION: Montara

REQUEST: CDP 85-22; SMJ 85-1; UP 85-14; ZR 85-4
PRESENT ZONE: R-1/S-17/DR & R-3-A/S-5

SAN MATEO COUNTY PLANNING COMMISSION MEETING OF - Sept. 25, 1985 19



JLB
 ARCHITECTS
 1000 S. GARDEN AVENUE
 SAN MATEO, CALIFORNIA 94403
 TEL. 650-938-1100

FARALLON
 VISTA
 SAN MATEO, CALIFORNIA

EXTERIOR ELEVATIONS	
ELEVATIONS	
DATE	
SCALE	
PROJECT	
CLIENT	

SCALE: _____
 A6

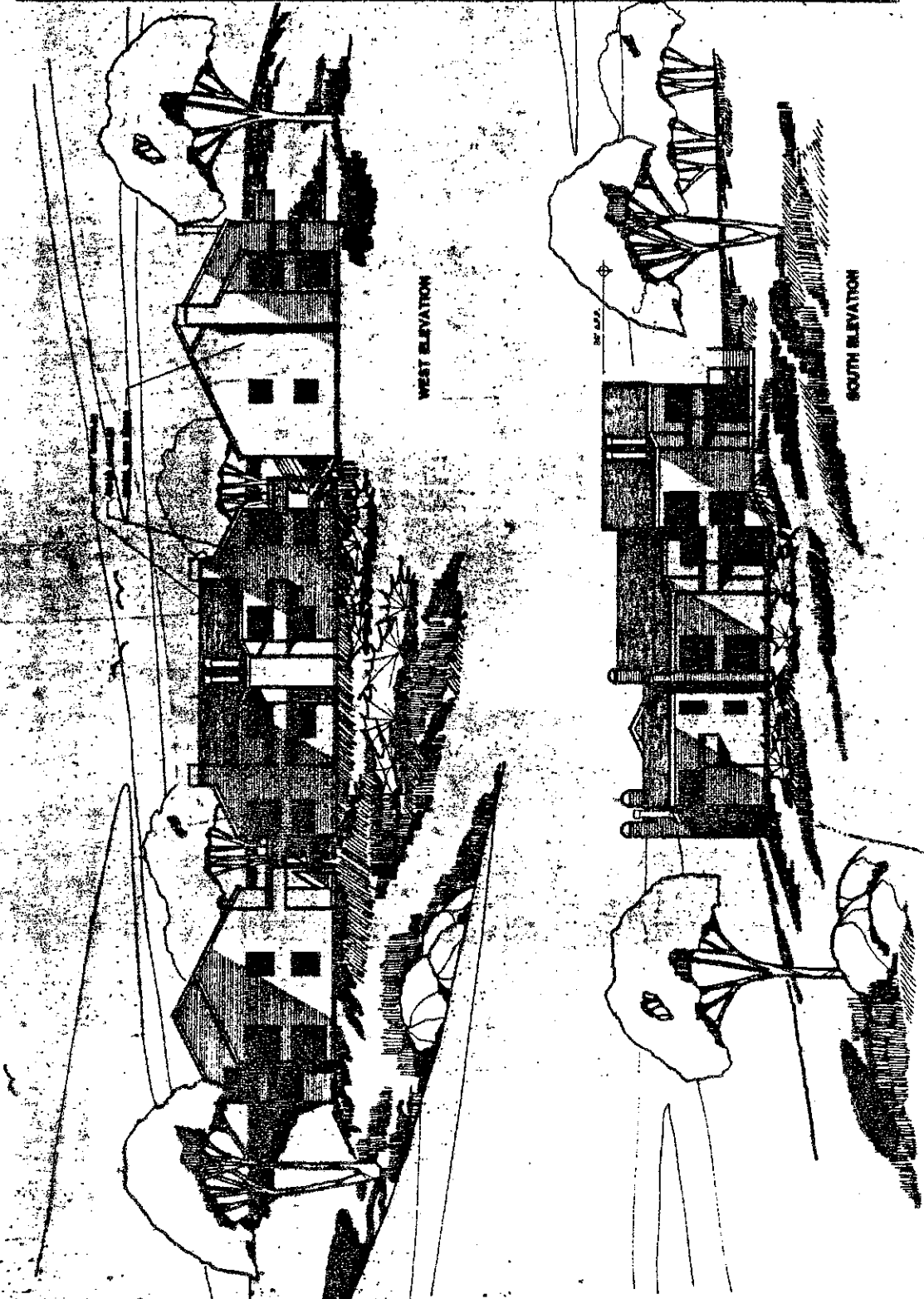

APPLICANT: Farallon Vista Association
 LOCATION: Montara

REQUEST: CDP 85-22; SMJ 85-1; UP 85-14; ZR 85-4
 PRESENT ZONE: R-1/S-17/DR & R-3-A/S-5

SAN MATEO COUNTY PLANNING COMMISSION MEETING OF - Sept. 25, 1985 19

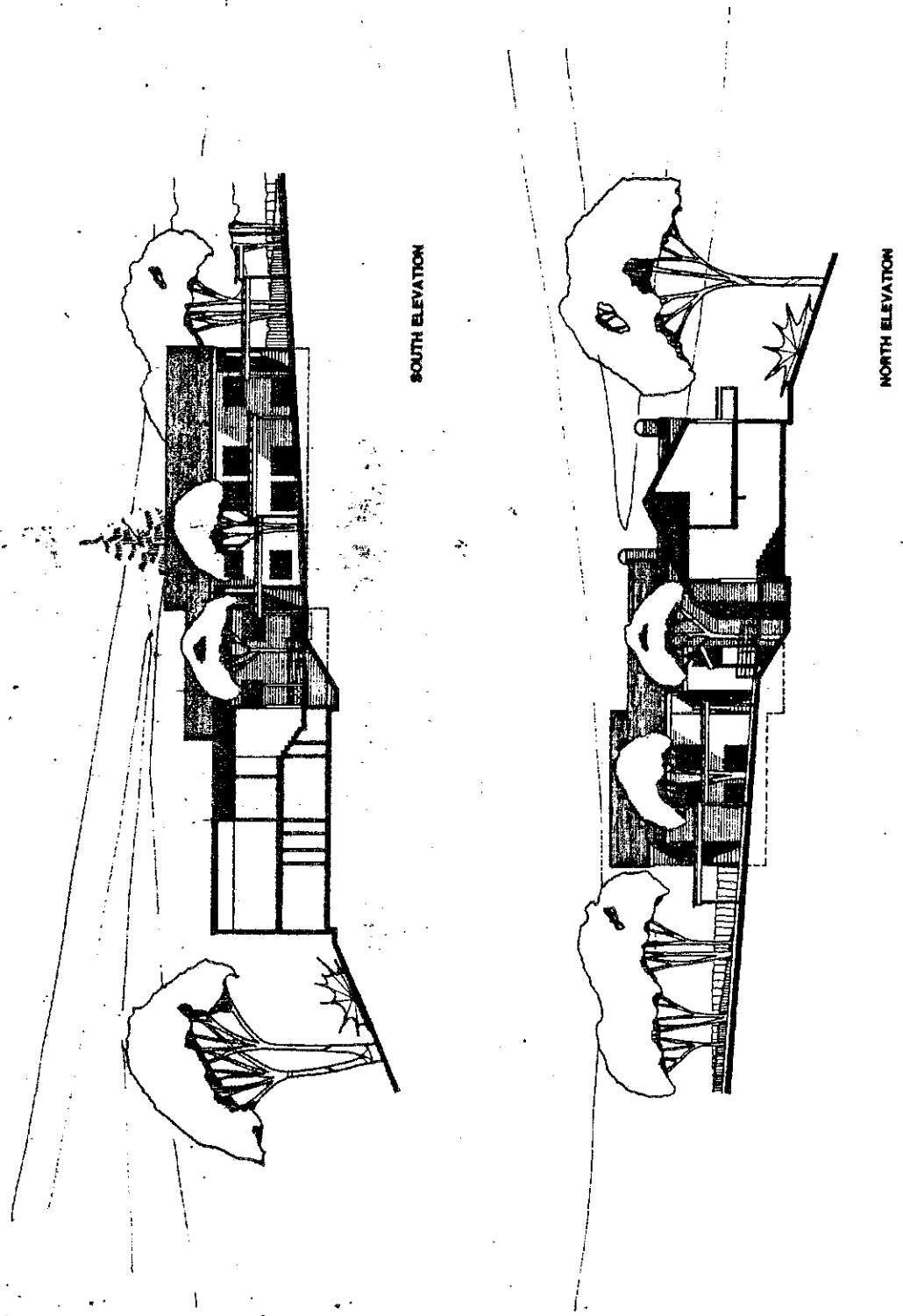

APPLICANT: Farallon Vista Association REQUEST: CDP 85-22; SMJ 85-1; UP 85-14; ZR 85-4
 LOCATION: Montara PRESENT ZONE: R-1/S-17/DR & R-3-A/S-5
 SAN MATEO COUNTY PLANNING COMMISSION MEETING OF - Sept. 25, 1985 19

0018
 ARCHITECT
 CONTRACTOR
 1000
 1000
 1000
 1000

FARALLON VISTA
 RESIDENTIAL DEVELOPMENT

FLOOR PLANS
 UNIT A1
 UNIT A2
 UNIT A2 REV.
 1985

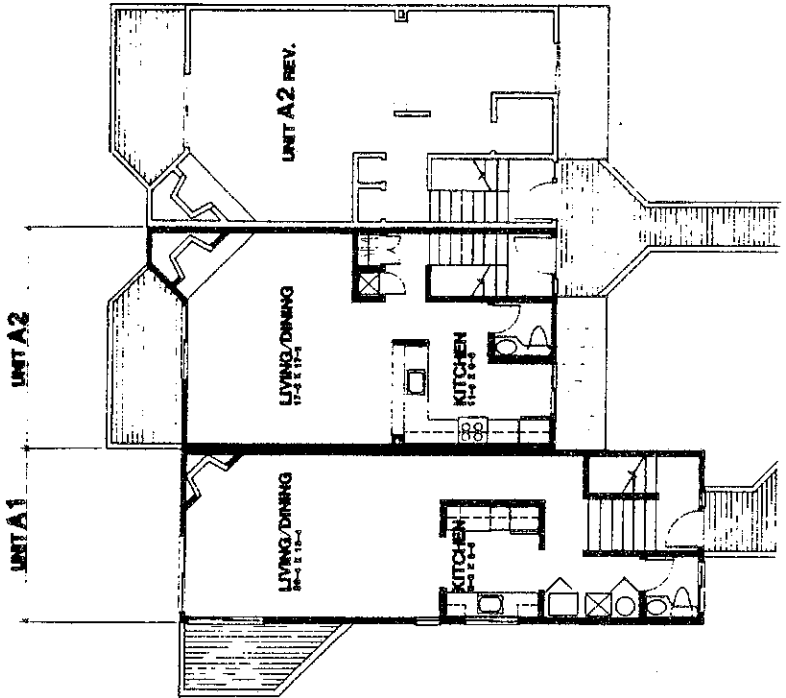

UPPER LEVEL

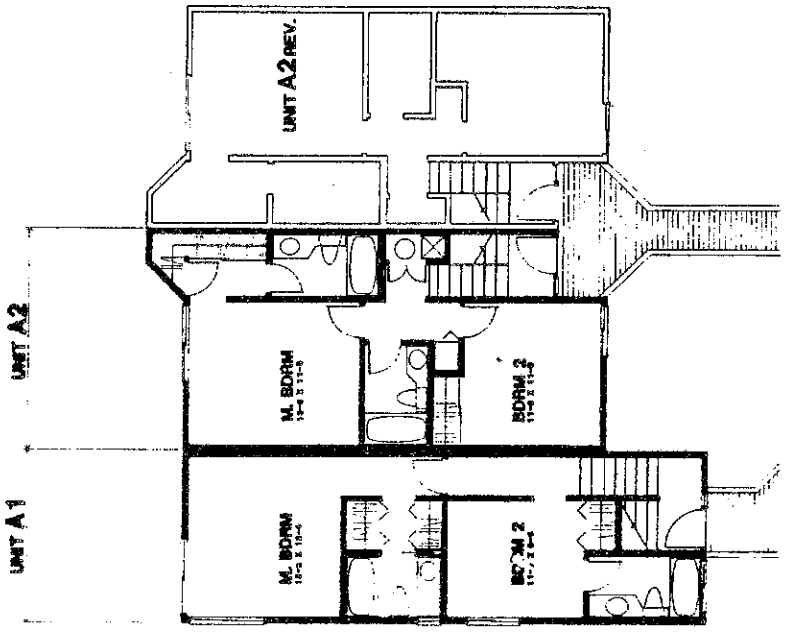

LOWER LEVEL

APPLICANT: Farallon Vista Association REQUEST: CDP 85-22; SMJ 85-1; UP 85-14; ZR 85-4
 LOCATION: Montara PRESENT ZONE: R-1/S-17/DR & R-3-A/S-5
 SAN MATEO COUNTY PLANNING COMMISSION MEETING OF - Sept. 25, 1985 19

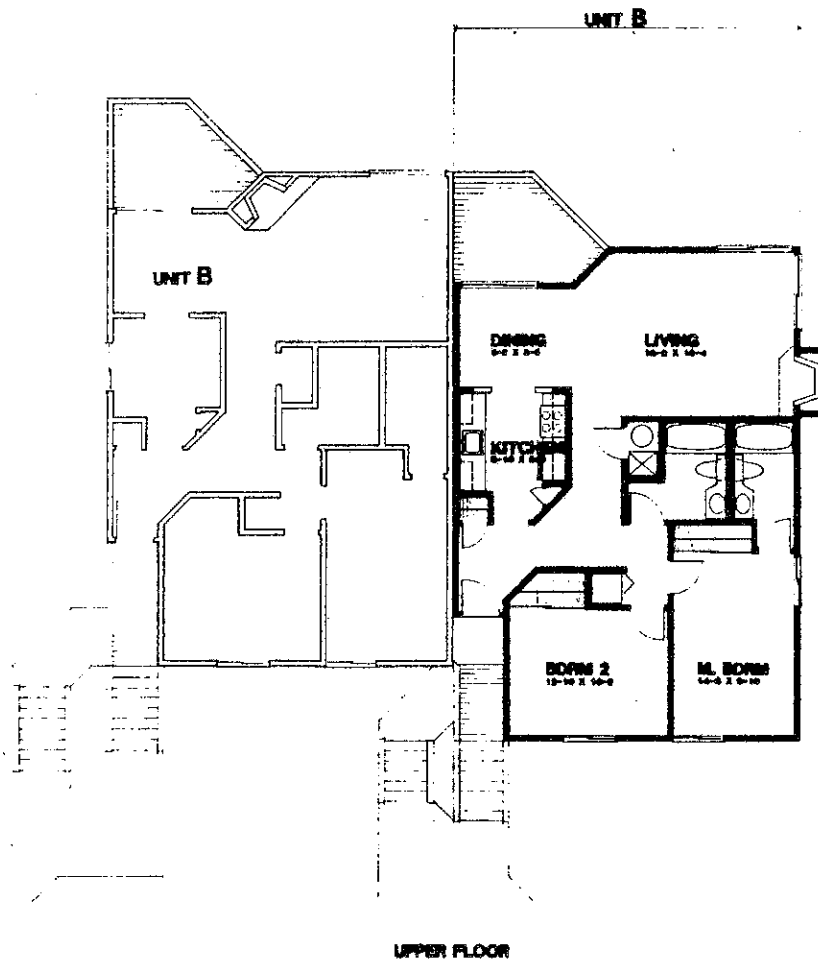

APPLICANT: Farallon Vista Association

LOCATION: Montara

REQUEST: CDP 85-22; SMJ 85-1; UP 85-14; ZR 85-4

PRESENT ZONE: R-1/S-17/DR & R-3-A/S-5

SAN MATEO COUNTY PLANNING COMMISSION MEETING OF - Sept. 25, 1985 19

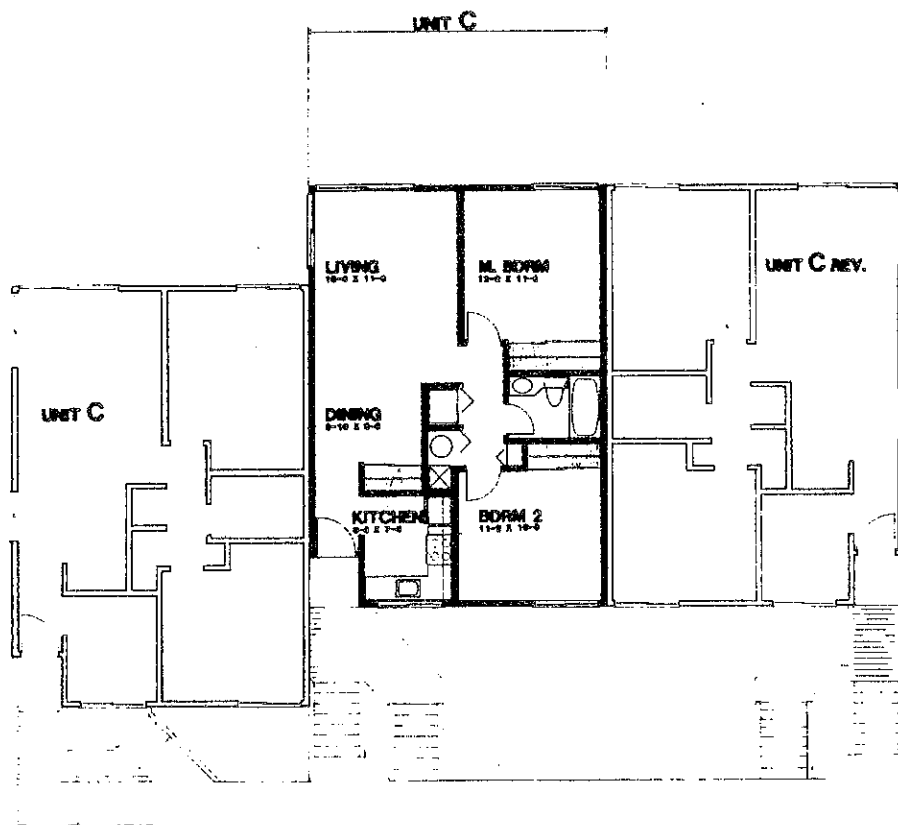

UPPER FLOOR

APPLICANT: Farallon Vista Association REQUEST: CDP 85-22; SMJ 85-1; UP 85-14; ZR 85-4
 LOCATION: Montara PRESENT ZONE: R-1/S-17/DR & R-3-A/S-5
 SAN MATEO COUNTY PLANNING COMMISSION MEETING OF - Sept. 25, 1985 19

6. Comments

Comments on the DEIR have been received and copies of the letters are attached for your review.

OTHER REVIEWING AGENCIES

Environmental Health Division
Building Inspection Division
Public Works Department
Coastal Commission
Citizens Utilities Company
Montara Sanitary District
County Fire Marshal

ATTACHMENTS

Location Map
Site Plan
Landscape Plan
Roof Plan
Tentative Map
Architectural Elevations
Floor Plans
Comments on EIR

GPM:fc/jmr - F3005676